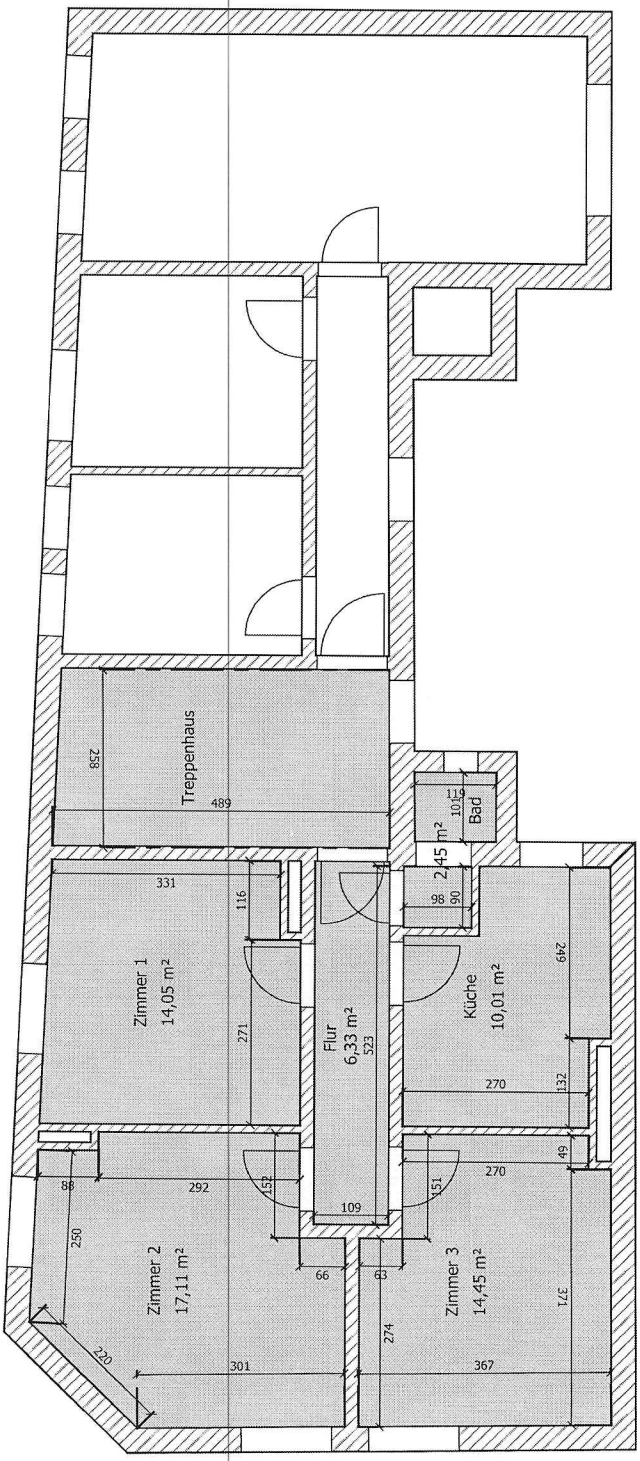PLAN:
Ansbacher Str. 1
3.OG